

Amasa J. Foulke (1849?-1934)

Name: Amasa J. Foulke^{1,2,3,4,5,6,7,8,9,10,11,12,13,14,15,16,17,18,19,20,21,22}
 Sex: Male
 Custom Id: ID0097
 Father: Jesse M. Foulke (1805-1875)
 Mother: Mary Baker (1814-1888)
 Spouse (1): Lucetta Carlisle (1846-1873)
 Spouse (2): Belle Linder (1853?-1887)
 Spouse (3): Elizabeth Lee Grant (1867-1953)

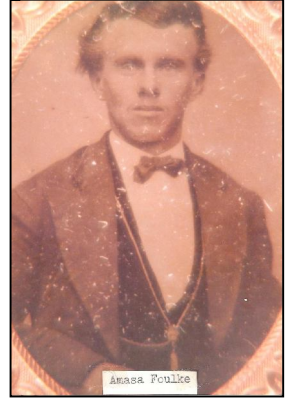

Amasa J. Foulke, c. 1870, age 21

Individual Events and Attributes

Birth: 28 Aug 1849 (est) Ohio, United States^{1,3,4,5,6,8,11,13,14,18,19,20,23,24,25,26}
 - Birth date: 28 Aug 1849 [3] [15]
 - Birth date: 29 Aug 1849 [1] [5] [7]
 - Birth date: Aug 1850 [11]
 - Birth Place: Noblesville, Indiana [7]
 - Birth Place: Indiana [1900 census] [2] [11] [12]
 - Birth Place: Ohio [2] [4] [6] [8] [9] [10] [12] [13] [14]
 - Age 1 (1850) [8]
 - Age 11 (1860) [9]
 - Age 20 [10]
 - Age 30 [6]
 - Age 34 [Born 1856] [4]
 - Age 35 (1885) [2]
 - Age 49 [11]
 - Age 59 [12]
 - Age 71 [13]
 - Age 80 [14]
 - Age 85y 7m 10d (8 Apr 1934) [7]

Source List:

- [1] Quaker Ency Vol. 4, Short Creek mm, Doc5098.pdf, page 202
- [2] Census, Iowa, 1885, Foulke, Amasa J., ID0097 Household, Doc3148.pdf (D)
- [3] Foulke Family Sheets, page 6
- [4] Marriage Record, Nebraska, Doc4679.pdf
- [5] Short Creek mm, Births & Deaths, Meeting Record, Doc5157.pdf
- [6] Census, US, 1880, Foulke, Amasa J., ID0097 Household, Doc5782.pdf (O)
- [7] Death Certificate, California, Foulke, Amasa, ID0097, Doc5788.pdf (O)
- [8] 1850 US Census
- [9] 1860 US Census
- [10] 1870 US Census
- [11] 1900 US Census
- [12] 1910 US Census
- [13] 1920 US Census
- [14] Census, US, 1930, Foulke, Amasa, ID0097 Household, Doc6116.pdf (D)
- [15] Lancaster Family, Bk2930, page 236

Son: 3 Oct 1850 (age 1) Amasa J. Foulke appeared in the census in the household of Jesse M. Foulke and Mary Baker on 3 October 1850 in Harrison County, Ohio, United States.
 Son: 20 Jun 1860 (age 10) Amasa J. Foulke appeared in the census in the household of Jesse M.

Occupation: 1870 (age 20-21) Foulke and Mary Baker on 20 June 1860 in Jackson Township, Hamilton, Indiana, United States.
 Occupation: frm 1871 to Sep 1873 (age 21-24) Farmer; Jackson Township, Hamilton, Indiana, United States⁴
 Baker, Grocer, Carpenter; Tipton County, Indiana, United States²⁷
 - Occupations: a baker, ran grocery, & worked as carpenter [1]

Source List:
 [1] News Art, Noblesville Ledger, 12 Feb 1875, page 1

Widowed: 16 Nov 1873 (age 24) was widowed, Death of Lucetta; Jackson Township, Hamilton, Indiana, United States²⁸
 Misc.: 17 Nov 1873 (age 24) Amasa was involved with trials for murder of his wife Lucetta; Hamilton County, Indiana, United States^{29,30,31,32,33,34}
 See: Doc5368.txt for Court Records List

Father: btw 26 Feb 1876 and 12 Mar 1897 (age 26-47) Amasa J. Foulke Guardianship Paper between 26 February 1876 and 12 March 1897 in Hamilton County, Indiana, United States.
 Residence: Oct 1877 (age 28) Iowa, United States³⁵
 "Amasa Foulke has gone to Iowa to make that his future home" [1]

Source List:
 [1] News Art, John B. Foulke, ID0091 & Amasa Foulke, ID0097, Doc6292.pdf

Research: 4 Jul 1878 (age 28) Sale of Land; Story County, Iowa, United States²¹
 - Page 257:
 I am chargeable with amount of money collected
 from Treasurer of Story County Iowa on sale of land \$240.20
 Interest on same since July 4, 1878 269.01
 Total Charges -----
 \$509.21 [1]

Source List:
 [1] Court Record, Foulke, Charles W., ID2265 (Guardianship End, 12 March 1897), Doc6120.pdf

Misc.: Oct 1879 (age 30) Amasa and George lost court judgement; Hamilton County, Indiana, United States^{36,37}
 Court Record
 The following cases have been disposed of since our last report:
 Lewis Underwood vs George A. Benebrake; judgement for plaintiff for \$280.
 Joshua Jones vs Amasa Foulke and George Foulke, judgement for plaintiff for \$11 87. [1]

Source List:
 [1] News Art, Court Cases, Lewis Underwood, ID0201, Amasa Foulke, ID0097, George Foulke, ID0076, Sept 1879, Doc6141.pdf

Occupation: 1880 (age 30-31) Farmer; Marshall County, Iowa, United States¹³
 Marital Status: 18 Jun 1880 (age 30) Married; Marshall County, Iowa, United States¹³
 Occupation: 1885 (age 35-36) Carpenter; Marshall County, Iowa, United States¹⁸
 Marital Status: 1885 (age 35-36) Married; Marshalltown, Marshall County, Iowa, United States¹⁸
 Widowed: 9 Oct 1887 (age 38) death of Belle Linder Foulke⁸
 Travel: Mar 1888 (age 38) for the funeral of his mother; Hamilton County, Indiana, United States³⁸
 Residence: Mar 1888 (age 38) Lincoln, Lancaster, Nebraska, United States³⁸
 Residence: Feb 1890 (age 40) Omaha, Douglas, Nebraska, United States¹⁹
 Occupation: btw 1897 and 1920 (age 47-71) Contractor, retired; Oklahoma City, Oklahoma, Oklahoma, United States^{11,12,14,24,25}

According to the Death Certificate Amasa had worked as a building contractor for 20 years and he last worked in 1917 (beginning date 1897) [1]

[1] Death Certificate, California, Foulke, Amasa, ID0097, Doc5788.pdf

Residence: 12 Mar 1897 (age 47) Lancaster County, Nebraska, United States²¹
 - Signed an affidavit for Guardianship for his son Charles W. Foulke on 12 March 1897 [1, page 258]

Source List:

[1] Court Record, Foulke, Charles W., ID2265 (Guardianship End, 12 March 1897), Doc6120.pdf

Travel: Feb 1903 (age 53) to visit his brothers John and George and other relatives; Hamilton County, Indiana, United States³⁹
Travel: Apr 1911 (age 61) attended funeral for brother George; Hamilton County, Indiana, United States⁴⁰
Occupation: 1916 (age 66-67) Contractor; Oklahoma City, Oklahoma, Oklahoma, United States¹²
Occupation: 5 Apr 1930 (age 80) Occupation: None; Long Beach, Los Angeles, California, United States²⁰
Biography: -⁴¹
Military Service: NOT a veteran²⁰
Education: -^{3,20}
 - Attended School [2]
 - Able to read, write and speak English [1]

Source List:

[1] Census, US, 1930, Foulke, Amasa, ID0097 Household, Doc6116.pdf (D)
 [2] 1860 US Census

FSFT#: L7J4-RGJFS - <https://www.familysearch.org/tree/person/details/L7J4-RGJ>⁴²

Parents: Jesse M. Foulke and Mary Baker^{1,5,6,7,13,14,18,19,43}
 - Father: Jesse M. Foulke
 - Father: Jesse Foulke [4]
 - Mother: Mary Baker [4]
 - Parents: J. Foulk and Mary Baker [6]
 - Parents born Pennsylvania [1]
 - Parents: Jesse M. Foulke and Mary his wife [1] [3]
 - Parents both Native Born [5]

Source List:

[1] Census, US, 1880, Foulke, Amasa J., ID0097 Household, Doc5782.pdf (O)
 [2] Quaker Record, Short Creek mm, Doc3189.pdf
 [3] Quaker-Foulke Family, Fall Creek mm, Doc5038.pdf, PDF page 5, Image 178
 [4] Death Certificate, California, Foulke, Amasa, ID0097, Doc5788.pdf (O)
 [5] Census, Iowa, 1885, Foulke, Amasa J., ID0097 Household, Doc3148.pdf (D)
 [6] Marriage Record, Neb, Foulke, Amasa J., ID0097 & Lizzie Grant, ID0100, Doc4679.pdf

Marital Status: 15 Apr 1930 (age 80) Married; Long Beach, Los Angeles, California, United States²⁰
Marital Status: 8 Apr 1934 (age 84) Married; Long Beach, Los Angeles, California, United States¹⁴
Death: 8 Apr 1934 (age 84) Long Beach, Los Angeles, California, United States^{14,23,44,45}
 Cause: of Mitral Insufficiency and Paralysis of left side
 - Date of Death: 8 Apr 1934 [1]
 - Place of Death: 1232 Hellman St. [1]
 - Place of Death: Long Beach, Los Angeles County, California [1]
 - Time of Death: 1 pm [1]
 - Cause of Death: Mitral insufficiency, Paralysis left side [1]
 - Funeral Director: J. J. Mottell, Inc., Long Beach, Californai [1]

- Informant on Death Certificate: Lizzie L. Foulke [Wife], 1232 Hellman St., Long Beach [1]

Source List:

[1] Death Certificate, California, Foulke, Amasa, ID0097, Doc5788.pdf

Burial: 10 Apr 1934 Los Angeles County, California, United States^{14,46}
 Address: Sunnyside Cemetery
 Plot: Daisy

- Burial Date: 10 Apr 1934 [1]
- Cemetery: Sunnyside Cemetery [1]

[1] Death Certificate, California, Foulke, Amasa, ID0097, Doc5788.pdf (O)

Legend:

- Source: (O) = Original, (D) = Derivative, (A) = Authored
- Information: (P) = Primary, (S) = Secondary, (U) = Unknown

Marriage (1)

Spouse: Lucetta Carlisle (1846-1873)
 Children: Alice Foulke (1868-1874)
 Charles William Foulke (1873-)
 Marriage Licence: 30 Jul 1868 (age 18) Hamilton County, Indiana, United States¹⁶
 - License Date: 30 July 1868 [1]
 - License Place: Hamilton County, Indiana [1]

Source List:

[1] Marriage Record, IN, Foulke, Amasa J., ID0097 & Lucetta Carlisle, ID0098, (Lic & Return), Doc3966.pdf

Marriage: 1 Aug 1868 (age 18) Hamilton County, Indiana, United States^{1,8,16,20,47,48,49,50}
 - Marriage Date: 1 Aug 1868 [1]
 - Marriage Place: Hamilton County, Indiana [1]
 - Official: T. W. Council, J.P. [1]
 - Age at first marriage: 19 [3]
 - Married First Lucetta Carlisle [2]

Source List:

- [1] Marriage Record, IN, Foulke, Amasa J., ID0097 & Lucetta Carlisle, ID0098, (Lic & Return), Doc3966.pdf 90)
- [2] Lancaster Family, Bk2930, page 236
- [3] Census, US, 1930, Foulke, Amasa, ID0097 Household, Doc6116.pdf

Census (family): 21 Jul 1870 (age 20) Jackson Township, Hamilton, Indiana, United States⁴
Note: I would bet Amasa and George are living in the Jesse Foulke house since they rented the farm beginning in
From Image:
 1] Amasa Folk: 20 yr old white male, farmer - Value of personal estate: \$800 - Born in Ohio
 2] Lucetta Folk: 23 yr old white female, keeping house - born in Indiana
 3] Alice Folk: 1 yr old white female, born in Indiana
 4] George Folk: 25 yr old white male, farmer, born in Ohio, male citizen over 21
 5] David Harris: 20 yr old white male, farm hand - born in New York
 6] Andrew Conner: 18 yr old white male, farm hand, born in Pennsylvania

Property (Fam): 21 Jul 1870 (age 20) Value of Personal Estate \$800; Jackson Township, Hamilton, Indiana, United States⁴
 Residence (family): bef 1871 (age 21-22) Hamilton County, Indiana, United States⁵¹
 in house given to them by Amasa's Parents
 Residence (family): 1871 (age 21-22) Tipton County, Indiana, United States^{51,52}
 Residence (family): 15 Sep 1873 (age 24) Hamilton County, Indiana, United States⁵¹
 with Jesse M. and Mary Baker Foulke

Residence (family): Oct 1873 (age 24) Hamilton County, Indiana, United States⁵¹
in house given to them by Amasa's Parents

Children (Family): ⁻⁸
2 Children by first Marriage [Lucetta Carlisle] Alice and Charles W. [1]

SourceList:

[1] Lancaster Family, Bk2930, page 236

Marriage (2)

Spouse: Belle Linder (1853?-1887)
Marriage: 30 Aug 1877 (age 28) Warren County, Ohio, United States^{8,13,15,49}
- License Date: 30 Aug 1877 [2]
- Marriage Date: 30 Aug 1877 [2]
- Marriage Place: Warren County, Ohio [2]
- Official: L. M. Long [2]
- Married second, Bell Linder, 20 Aug 1877. [1]

Source List:

[1] Lancaster Family, Bk2930, page 236

[2] Marriage Record, Doc4677.pdf

Census (family): 18 Jun 1880 (age 30) Marshall County, Iowa, United States^{13,53}
From Image:
1] Amasa J. Folk - 30 yr old White Male - Married - Farmer - Born in Ohio - Parents both born in Pennsylvania -
2] Bell Folk - 27 yr old White Female - Wife of head of Household - Married - Housekeeper - Born in Ohio - Parents both born in Pennsylvania -
3] Charles Folk - 7 yr old white male - Son of head, at school - Born in Indiana - Parents both born in Ohio -
4] Mary Folk - 65 yr old white female - mother of Head of household - Widowed - Housekeeper - Born in Pennsylvania - Both parents born in Pennsylvania

Census (family): 1885 (age 35-36) Marshalltown, Marshall County, Iowa, United States¹⁸
Iowa State Census

- 1] Andres J. [Amasa J.] Foulk - Address: 604 Church - Age: 35, Male, married - Occupation: Carpenter - Born: Ohio -
- Parentage: Both Native
- Subject to Military Duty: Checked
- Entitled to Vote: Checked
2] Belle Foulk - Address: 604 Church - Age 32, Female, Married - Born: Ohio - Parentage: both Native
3] Charles Foulk - Address: 604 Church - Age 12, male - Single - Student - Born: Indiana - Parentage: Both Native

Marriage (3)

Spouse: Elizabeth Lee Grant (1867-1953)
Marriage: 27 Feb 1890 (age 40) Douglas County, Nebraska, United States^{8,19,20,25,54,55}
- License Date: 27 Feb 1890 [1]
- Marriage Date: 27 Feb 1890 [1]
- Marriage Place: Omaha, Douglas County, Nebraska [1]
- Official: G. W. Shields, County Judge [1]
- Witnesses: Thomas Murphey residing at Omaha and E. F. Morearty residing at Omaha [1]

According to the 1930 US Census, Elizabeth was 23 at her first marriage, which would have been in 1890, when She and Amasa were married. This was the first marriage for Elizabeth and the third for Amasa. [3]

- He Married third, Elizabeth Lee Grant, 27 Feb 1890 [2]

Source List:

- [1] Marriage Record, Neb, Foulke, Amasa J., ID0097 & Lizzie Grant, ID0100, Doc4679.pdf (O)
- [2] Lancaster Family, Bk2930, page 236
- [3] Census, US, 1930, Foulke, Amasa, ID0097 Household, Doc6116.pdf

- Census (family): 1900 (age 50-51) Omaha, Douglas, Nebraska, United States²⁵
Extract:
 1] Amasa Foulke - Head - 49 yr old white male, born Aug 1850, married 10 years. Born in Indiana - both parents born in Ohio - Occupation is carpenter - can read, write and speak English - They rent their house.
 2] Elizabeth Foulke - 33 yr old white female, born Mar 1867 - married for 10 years - mother of no children dead or living - she was born in West Virginia, her father in Pennsylvania and her mother in West Virginia - She is able to read, write and speak English
- Residence (family): 1900 (age 50-51) Omaha, Douglas, Nebraska, United States²⁵
 Address: S 21st Ave
- Residence (family): 1902 (age 52-53) Lewisville, Cass, Nebraska, United States⁸
 Census (family): 1910 (age 60-61) Oklahoma City, Oklahoma, Oklahoma, United States¹¹
 Residence (family): 1910 (age 60-61) Oklahoma City, Oklahoma, Oklahoma, United States^{11,40}
 Address: S. Lee St.
- Residence (family): 1912 (age 62-63) Oklahoma City, Oklahoma, Oklahoma, United States^{12,24,56,57,58,59,60}
 Address: 701 W. California Ave.
- Census (family): 1920 (age 70-71) Oklahoma City, Oklahoma, Oklahoma, United States²⁴
Extract:
 1] Amasa J. Foulk - Head - Own Home with Mortgage - 71 yr old white male, married - Can read and write and speak English - he and his parents born in Ohio. He is a house carpenter and is a worker.
 2] Lizzie L. Foulk is a 52 yr old white female who is married and is wife of the head - she was born in West Virginia and her father was born in Pennsylvania and her mother in West Virginia. She is able to read, write and speak English - no occupation.
- Residence (family): 1926 (age 76-77) California, United States¹⁴
 Census (family): 5 Apr 1930 (age 80) Long Beach, Los Angeles, California, United States²⁰
 Address: 42-1/2 West Third
From Image:
 1] Amasa J. Foulke, Head of Household Rented Home \$30.00 - Address: 42 1/2 West Third - White Male, age 80 - Married - Age at first marriage: 19 - Born Ohio, Father born Ohio, Mother born US - Able to read, write and speak English - Occupation: None - Veteran: no
 2] Lizzie L. Foulke, wife of head - Female, White, Age 63 - Married - Age at first marriage: 23 - Able to read, write and speak English - Born West Virginia, Father born Pennsylvania - Mother Born West Virginia - Occupation: None
- Residence (family): 15 Apr 1930 (age 80) Long Beach, Los Angeles, California, United States²⁰
 - Address: 14 1/2 West Third
 - Rented (\$30.00)
- Residence (family): 1931 (age 81-82) Long Beach, Los Angeles, California, United States^{14,17,61,62}
 - Address: 1232 Hellman St. [1] [2]
- SourceList:**
 [1] Death Certificate, California, Foulke, Amasa, ID0097, Doc5788.pdf (O)
 [2] City Directory, California, Los Angeles, 1934 (Register of Voters), Amasa & Lizzie Foulke, Doc5806.pdf

Individual Note 1

- Name: Amasa J. Foulke [9] [13] [17] [22]
- Name: Amasa Foulke [2] [3] [4] [5] [14] [15] [16]
- Name: Amasa J. Folk [1] [6]

- Name: Amasa Folk [7]
- Name: Amasa Foulk [8] [15] [20]
- Name: Amasa J. Foulk [10] [11] [12] [18]
- Name: Andres J. [Amasa J.] Foulk [19]
- Name: A. J. Foulke [21]

- Male [2] [3] [4] [6] [7] [9] [16] [19]
- White [6] [7] [9] [16]

Source List:

- [1] Marriage Record, Warren County, Ohio, Doc4677.pdf
- [2] 1860 US Census, Jesse M. Foulke Household, Doc3125.pdf
- [3] 1850 US Census, Jesse M. Foulke Household, Doc4775.pdf
- [4] Short Creek mm, Births & Deaths, Meeting Record, Doc5157.pdf
- [5] Jesse Foulke Ancestry, Doc4826.pdf
- [6] Census, US, 1880, Foulke, Amasa J., ID0097 Household, Doc5782.pdf (O)
- [7] 1870 US Census, Amasa Folk Household, Doc4955.pdf
- [8] Encyclopedia of American Quaker Genealogy, Vol. 4, Bk2933, Page 202, Doc3481.pdf
- [9] Census, US, 1930, Foulke, Amasa, ID0097 Household, Doc6116.pdf (D)
- [10] 1910 US Census
- [11] "Indiana, Marriages, 1811-1959," index, FamilySearch (<https://familysearch.org/pal:/MM9.1.1/VXP2-F62> : accessed 10 Sep 2012), Amasa J Foulk and Lucetta Carlisle, 01 Aug 1868. Acc002331
- [12] City Directory, Amasa J. and Elizabeth Foulk. Oklahoma City, Oklahoma City Directory, page 393. www.ancestry.com, accessed 29 March 2014.
- [13] Lancaster Family, Bk2930, page 236
- [14] Quaker-Foulke Family, Fall Creek mm, Doc5038.pdf, PDF page 5
- [15] Quaker Ency Vol. 4, Short Creek mm, Doc59098.pdf, page 202
- [16] Death Certificate, California, Foulke, Amasa, ID0097, Doc5788.pdf (O)
- [17] Marriage Record, IN, Foulke, Amasa J., ID0097 & Lucetta Carlisle, ID0098, (Lic & Return), Doc3966.pdf (O)
- [18] City Directory, California, Los Angeles, 1934 (Register of Voters), Amasa & Lizzie Foulke, Doc5806.pdf (A)
- [19] Census, Iowa, 1885, Foulke, Amasa J., ID0097 Household, Doc3148.pdf (D)
- [20] Marriage Record, Neb, Foulke, Amasa J., ID0097 & Lizzie Grant, ID0100, Doc4679.pdf (O)
- [21] Court Record, Foulke, Charles W., ID2265 (Guardianship End, 12 March 1897), Doc6120.pdf (D)
- [22] Court Record, Foulke, Charles W., ID2265 (Guardian Appointed, 26 Feb 1876), Doc6121.pdf (D)

Individual Note 2

Web Tags:

1. **Find a Grave Memorial:** <https://www.findagrave.com/memorial/65655774/amasa-j-foulke>
2. **FamilySearch Profile:** <https://www.familysearch.org/tree/person/L7J4-RGJ>
3. **Amasa Foulke Family Page:** <http://www.robbaasfamily.com/Foulke/Amasa%20J%20Foulke%20ID0097.htm>
4. **MRM Page:** <http://sites.rootsmagic.com/robbaas2/index.php>
5. **Murder Trials Page:** http://www.robbaasfamily.com/Foulke/amasa_j_foulke_murder_trials.htm
6. **2nd Murder Trial Page:** <http://www.robbaasfamily.com/Foulke/Amasa%20J%20Foulke%20-%202nd%20Murder%20Trial%20Newspaper%20Accounts.htm>

Sources

1. Jesse Foulke Ancestry. Found in the William Francis and Sarah Foulke McShane Family Bible. Handwritten possibly by

- James William McShane, between 1908 and 1924. Doc4826.pdf.
2. 1850 US Census, Population Schedule. Short Creek Township, Harrison County, Ohio, Typed page 442A, Line 13, Dwelling 1598, Family 1627, Jesse M. Foulke Household, Census Date 3 Oct 1850. Original Data: NARA Roll M432_693. www.ancestry.com, accessed 26 May 2018. Doc4775.pdf.
 3. 1860 US Census, Jackson Township, Hamilton County, Indiana. Page 60 and 61, Line 34 and Line 1, Dwelling & Family 411, Jesse Foulke Household. Original Data: NARA M653_263, Page 60, Image 61. Family History Library Film: 803263 www.ancestry.com, accessed 25 Jan 2018. Acc000753/Doc3125.pdf.
 4. 1870 US Census, Jackson Township, Hamilton County, Indiana. Page 33A, Stamped 101, Lines 29-34, Dwelling 256, Family 259, Amasa Folk, ID0097 Household. Original Data: NARA M593_319, page 101. www.ancestry.com, accessed 14 Nov 2018. Doc4955.pdf.
 5. Encyclopedia of American Quaker Genealogy, Vol. 4, Original Data: Hinshaw, William Wade, et al., compilers. Encyclopedia of American Quaker Genealogy. 6 vols. 1936–1950. Reprint, Baltimore, Maryland: Genealogical Publishing Co., 1991–1994. Bk2933. www.ancestry.com, accessed 12 Feb 2019. Short Creek mm, Jefferson County, Ohio. Pages 167-315 (Select Pages), Foulke Family. Doc5098.pdf, Page 202.
 6. Short Creek mm, Jefferson County, Ohio, Births and Deaths, recorded 1829. "U.S., Quaker Meeting Records, 1681-1935" [database on-line]. Original Data: Swarthmore College; Swarthmore, Pennsylvania; Record of Birth and Deaths; Collection: Quaker Meeting Records; Call Number: MR-O-0036. www.ancestry.com, accessed 5 March 2019. Doc5157.pdf, Record Page 20 - (PDF Page 5).
 7. "U.S. Hinshaw Index to Selected Quaker Records 1680-1940" (Database Online). Foulke Family, Fall Creek mm, Madison County, Indiana. Original data: Hinshaw, William Wade. William Wade Hinshaw's Index to Unpublished Quaker Records. Swarthmore, Pennsylvania: Friends Historical Library, Swarthmore College. www.ancestry.com, accessed, 13 Jan 2019. Doc5038.pdf, PDF page 5, Image 178.
 8. Lancaster, Harry Fred, The Lancaster Family: A History of Thomas and Phebe Lancaster of Bucks County, Pennsylvania (Huntington, Indiana: A J Hoover Printing Company, 1902. Bk2930), page 236.
 9. Haines, John F. History of Hamilton County, Indiana: Her People, Industries and Institutions. Indianapolis, Indiana: B. F. Bowen, 1915, Bk2922, page 395, 703.
 10. Database On-line, "Indiana, Marriages, 1811-1959," index, FamilySearch (<https://familysearch.org/pal:/MM9.1.1/VXP2-F62> : accessed 10 Sep 2012), Amasa J Foulk and Lucetta Carlisle, 01 Aug 1868. Acc002331.
 11. 1910 US Census, Oklahoma City, Oklahoma County, Oklahoma. SD 2, ED 215, Sheet 15A, , South Lee St, Family 329, Line 31, Amasa J. Foulk, ID0097. Original Data: NARA, T624, Roll 1266. www.ancestry.com, Accessed 14 Feb 2009. Acc001559/Ph6872.jpg.
 12. City Directory, 1916, Oklahoma City, Oklahoma, page 393. Digital Image. www.ancestry.com, Accessed 12 Dec 2013. Database Online: "US City Directories, 1821-1989".
 13. "United States Census, 1880," database with images, FamilySearch (<https://familysearch.org/ark:/61903/1:1:MDL3-Y4W> : 28 July 2020), Family 146, Amasa J Folk, ID0097 Household, Timber Creek, Marshall, Iowa, United States; citing enumeration district ED 297, sheet 233A, NARA microfilm publication T9 (Washington, D.C.: National Archives and Records Administration, n.d.), FHL microfilm 1,254,355. Doc5782.pdf.
 14. CA Death Certificate, Amasa Foulke, ID0097. Digital Image. "Long Beach, California, Death Certificates, 1958-1960" - Ceath Certificates No. 1000-40, 1932, 1934. Certificate # 382 www.familySearch.org, accessed 1 Aug 2020. Doc5788.pdf.
 15. "Ohio, County Marriages, 1789-2013," database with images, FamilySearch (<https://familysearch.org/ark:/61903/1:1:2Q3K-DD6> : 5 Sept 2020), Amasa J Foulk and Belle Linder, 30 Aug 1877; citing Marriage, Warren, Ohio, United States, , Franklin County Genealogical & Historical Society, Columbus; FHL microfilm. Doc4677.pdf.
 16. "Indiana Marriages, 1811-2007," database with images, FamilySearch (<https://familysearch.org/ark:/61903/1:1:VXP2-F62> : 5 Sept 2020), Amasa J Foulk and Lucetta Carlisle, 01 Aug 1868; citing Hamilton, Indiana, United States, Marriage Registration, Indiana Commission on Public Records, Indianapolis; FHL microfilm 004129314. Doc3966.pdf.
 17. "California, Voter Registrations, 1900-1968 [database on-line, w/ images] Original Data: State of California, United States. Great Register of Voters. Sacramento, California: California State Library, Great Register of Voters, 1900-1968, Roll 032. www.ancestry.com, accessed 5 Sept 2020. Doc5806.pdf.
 18. Iowa State Census, 1885, Amasa J. Foulke, ID0097 Household, Marshalltown, Marshall County, Iowa. "Iowa, State Census Collection, 1836-1925" [database on-line, w/ images]. Original data: Microfilm of Iowa State Censuses, 1856, 1885, 1895, 1905, 1915, 1925 as well various special censuses from 1836-1897 obtained from the State Historical Society of Iowa via Heritage Quest. www.ancestry.com, accessed 6 Sept 2020. Doc3198.pdf.
 19. Marriage Record, Amasa J. Foulke, 0097 Lizzie Grant, ID0100, Omaha, Nebraska, 27 Feb 1890. "Nebraska, U.S., Select County Marriage Records, 1855-1908" [database on-line, w/ images]. Original data: Nebraska, Marriage Records, 1855-1908. State Library and Archives, Nebraska State Historical Society, Lincoln, Nebraska. www.ancestry.com (Accessed 26 Sept 2020), Doc4679.pdf.
 20. 1930 US Census, Amasa Foulke, ID0097. Long Beach, Los Angeles County, California. ED 19-1094, SD 19, Sheet 9B,

- Enumeration Date: 15 Apr 1930. Line 85, Family No: 526, Amasa J. Foulke Household. NARA: Roll T626, FHL microfilm: 2339864. www.ancestry.com (Accessed 23 Aug 2021). Doc6116.pdf.
21. Guardianship for Charles W. Foulke, ID2265, Guardian Discharged, 12 March 1897. Hamilton County, Indiana Circuit Court, Order Book 30, Probate, 22 Sept 1896 to 27 Oct 1897, Page 257, 258. "Indiana, U.S., Wills and Probate Records, 1798-1999" [database on-line, w/ Images], accessed 25 Aug 2021. Doc6120.pdf.
 22. "Indiana Wills and Probate Records, 1798-1999". Database Online, w/ images. Original Data: Hamilton County, Indiana Probate Order Books, Circuit Court, Vol 9, 1875-1877, page 159. www.ancestry.com, accessed 25 Aug 2021. Guardianship for Charles W. Foulke, ID2265, Guardian: Amasa J. Foulke, ID0097. 26 Feb 1876. Doc6121.pdf.
 23. Foulke Family Group Sheets for Edward, Hugh, Samuel, Judah, Jesse and George Families. Created by Myron Foulke Robbins, Sr ID0016. Doc0764.pdf, Page 6, Jesse M Foulke page.
 24. 1920 US Census, Oklahoma City, Oklahoma County, Oklahoma. SD5, ED 153, Sheet 6B, 701 W California, Dwelling 67, House 142, Line 86, Amasa J Foulk, ID0097 household. Original Data: NARA, T625, Roll 1475. www.ancestry.com, Accessed 14 Feb 2009. Acc001561/ Ph6873.jpg.
 25. 1900 US Census, Omaha, Douglas County, Nebraska, . SD 2, ED 43, Sheet 6, Family 102, Line 67, Amasa Foulke, ID0097 household. Original Data: NARA, T623, roll 924. www.ancestry.com, accessed 14 Feb 2009. Acc001560.
 26. 1850 US Census, Short creek Township, Harrison County, Ohio. Page 442, Line 13, Dwelling 1598, Family 1627, Jesse M Foulke, ID0088 household. Original Data: NARA, M432, roll 693, Image 456. www.ancestry.com, accessed 10 Dec 2006. Acc000751/ Ph7912.jpg.
 27. Newspaper Article, Noblesville Ledger (Noblesville, Hamilton County, Indiana), 12 Feb 1875, page 1.
 28. Web Page, RobbHaas, Amasa Foulke Murder Trials Page.
 29. Newspaper Article, "Baker's Corner Precinct, etc." Noblesville Ledger, Friday 9 Oct 1874, page 1. Acc000897/ Doc0780.pdf.
 30. Ibid. Amasa Foulke. The Indianapolis News (Indianapolis, Marion County, Indiana), 24 March 1876, Page 4, Col. 3, "State News". <http://www.newspapers.com/image/#34491264> , accessed 15 Aug 2013. Acc002876/Doc1836.pdf.
 31. Web Page, RobbHaas, RobbHaas/ Amasa Foulke Murder Trials Page.
 32. Newspaper Article, Amasa Foulke. The Indianapolis News (Indianapolis, Marion County, Indiana), 5 Apr 1876, Page 2, Col. 4, State News, Paragraph 9. <http://www.newspapers.com/image/#34491302> , Accessed 15 Aug 2013. Acc002877/Doc1837.pdf.
 33. Correspondence, Correspondence, Letters between Hamilton County, Indiana Clerk's Office and ID0001, 2008. Subject: Court Records for Amasa Foulke, ID0097. Acc001158/Doc2328.pdf.
 34. Newspaper Article, Amasa Foulke. The Cambridge City Tribune (Cambridge City, Wayne County, Indiana), 30 March 1876, page 3, Col. 4. <http://www.newspapers.com/image/#15128889>, accessed 26 Apr 2014, Ph13056.jpg.
 35. Ibid. John B. Foulke, ID0091 and Amasa Foulke, ID0097. "Sixty Years Ago" (12 Oct 1877) - Noblesville Daily Ledger (Noblesville, Indiana), Friday, 8 Oct 1937, Page 4, Col. 3. <https://www.newspapers.com/image/353639842/> (accessed 1 March 2022), Doc6292.pdf.
 36. Ibid. "Circuit Court" Hamilton County Democrat (Noblesville, Indiana), 4 Oct 1879, page 4, Col. 3. newspapers.com, accessed 12 Feb 2018.
 37. Ibid. "Court Record" Lewis Underwood, ID0201 vs George A. Benebrake and Joshua Jones vs. Amasa Foulke, ID0097 and George Foulke, ID0076. The Noblesville Ledger (Noblesville, Indiana), 26 Sept 1879, page 4, Col. 3. <https://www.newspapers.com/image/353882490/> (accessed 24 Sept 2021), Doc6141.pdf.
 38. Ibid. "50 Years Ago" Noblesville Ledger (Noblesville, Indiana), 12 March 1938, page 4, Col. 3. newspapers.com, accessed 29 Jan 2018.
 39. Ibid. "Baker's Corner" Hamilton County Democrat (Noblesville, Indiana), 20 Feb 1903, page 5, Col 2. newspapers.com, accessed 11 Feb 2018.
 40. Ibid. Newspaper Article, Subject: Death Notice, George Foulke. Sheridan News, 21 Apr 1911, page 7, Col. 2. <https://www.newspapers.com/image/353586220>, accessed 11 Dec 2018. Acc002380/Doc1166.pdf/Doc4998.pdf.
 41. Web Page, RobbHaas, Amasa J. Foulke Page.
 42. FamilySearch Profile Page, Amasa J. Foulke, L7J4-RGJ - <https://www.familysearch.org/tree/person/details/L7J4-RGJ>.
 43. "Quaker Meeting Records, 1681-1935", Database Online w/ images, www.ancestry.com, accessed 3 Oct 2015. Jesse M. Foulke, ID0088 Family. Short Creek mm, Jefferson County, Ohio, Certificate to Fall Creek mm, 20 May 1852. Doc3189.pdf.
 44. Database On-line, "California, Death Index, 1905-1939" about Amasa Foulke. Original data: California Department of Health and Welfare, page 2261. www.ancestry.com, accessed 12 Dec 2013. Acc003074.
 45. Obituary, "Sister of Mrs. Eveleth Died in the West" Noblesville Ledger (Noblesville, Indiana), 16 Apr 1934, page 2, Col 1 & 2. newspapers.com, accessed 30 Jan 2018. Doc4622.pdf.
 46. Find a Grave Memorial, Foulke, Amasa J., ID0097. Find a Grave, database and images (<https://www.findagrave.com/memorial/65655774/amasa-j-foulke>: accessed 22 June 2023), memorial page for Amasa J. Foulke (28 Aug 1849–8 Apr 1934), Find a Grave Memorial ID 65655774, citing Sunnyside Cemetery, Long Beach, Los Angeles County, California, USA; Maintained by RobbHaas (contributor 47499592).
 47. Book, Index to Marriage Records Hamilton County 1850-1879, Vol 1. Ind WPA, 1942.

48. Newspaper Article, Noblesville Ledger, 12 Feb 1875, page 1, Amasa J Foulke testimony. Noblesville, Hamilton County, Indiana. Acc000889.
49. Foulke Family Group Sheets for Edward, Hugh, Samuel, Judah, Jesse and George Families. Created by Myron Foulke Robbins, Sr ID0016. Doc0764.pdf, page 6, Jesse M Foulke Page.
50. Database On-line, "Indiana, Marriage Index, 1800-1941" [database on-line]. Original Data: Works Progress Administration, comp. Index to Marriage Records Indiana: Indiana Works Progress Administration, 1938-1940. Hamilton County, Indiana; Index to Marriage Record 1850 - 1879 Inclusive Vol. W. P. A. Part One 1850 - 1859 Part Two 1860 - 1869; Book: 3; Page: 304.
51. Newspaper Article, Noblesville Ledger, 12 Feb 1875, page 1, Jesse Foulke testimony. Acc000889.
52. Ibid. Noblesville Ledger, 19 Feb 1875, page 3.
53. Ibid. Noblesville [Indiana] Ledger 19 Feb 1875, page 3. Acc000888.
54. Information Obtained from Myron Foulke Robbins, Sr., ID0016, Source Unknown.
55. Marriage Record, Douglas County, NE, Marriage - vol. 14, p. 167. Marriage Record for Amasa J. Foulke and Lizzie Grant, 27 Feb 1890. Original Record: Nebraska State Historical Society, Lincoln, Nebraska, Received 12 Feb 2018. Doc4684.pdf.
56. City Directory, 1912, Oklahoma City, Oklahoma, page 273. Digital Image. www.ancestry.com, Accessed 12 dec 2013. Database Online: "US City Directories, 1821-1989".
57. Ibid. 1920. Oklahoma City, Oklahoma, page 373. Digital Image. www.ancestry.com, accessed 12 Dec 2013. Database Online: "US City Directories, 1821-1989".
58. Ibid. 1913, Oklahoma City, Oklahoma, page 253. Digital Image. www.ancestry.com, Accessed 12 dec 2013. Database Online: "US City Directories, 1821-1989".
59. Ibid. 1917, Oklahoma City, Oklahoma, page 240. Digital Image. www.ancestry.com, Accessed 12 dec 2013. Database Online: "US City Directories, 1821-1989".
60. Ibid. 1915, Oklahoma City, Oklahoma, page 360. Digital Image. www.ancestry.com, Accessed 12 dec 2013. Database Online: "US City Directories, 1821-1989".
61. Ibid. 1931, Long Beach, California, page 230. Digital Image. www.ancestry.com, Accessed 12 dec 2013. Database Online: "US City Directories, 1821-1989".
62. Ibid. 1932, Long Beach, California, page 227. Digital Image. www.ancestry.com, Accessed 12 dec 2013. Database Online: "US City Directories, 1821-1989".

Bibliography

- "California, Voter Registrations, 1900-1968 [database on-line, w/ images] Original Data: State of California, United States. Great Register of Voters. Sacramento, California: California State Library, Great Register of Voters, 1900-1968, Roll 032. www.ancestry.com, accessed 5 Sept 2020. Doc5806.pdf.
- "Indiana Marriages, 1811-2007," database with images, FamilySearch (<https://familysearch.org/ark:/61903/1:1:VXP2-F62> : 5 Sept 2020), Amasa J Foulk and Lucetta Carlisle, 01 Aug 1868; citing Hamilton, Indiana, United States, Marriage Registration, Indiana Commission on Public Records, Indianapolis; FHL microfilm 004129314. Doc3966.pdf.
- "Ohio, County Marriages, 1789-2013," database with images, FamilySearch (<https://familysearch.org/ark:/61903/1:1:2Q3K-DD6> : 5 Sept 2020), Amasa J Foulk and Belle Linder, 30 Aug 1877; citing Marriage, Warren, Ohio, United States, , Franklin County Genealogical & Historical Society, Columbus; FHL microfilm. Doc4677.pdf.
- "U.S. Hinshaw Index to Selected Quaker Records 1680-1940" (Database Online). Foulke Family, Fall Creek mm, Madison County, Indiana. Original data: Hinshaw, William Wade. William Wade Hinshaw's Index to Unpublished Quaker Records. Swarthmore, Pennsylvania: Friends Historical Library, Swarthmore College. www.ancestry.com, accessed, 13 Jan 2019. Doc5038.pdf.
- "United States Census, 1880," database with images, FamilySearch (<https://familysearch.org/ark:/61903/1:1:MDL3-Y4W> : 28 July 2020), Family 146, Amasa J Folk, ID0097 Household, Timber Creek, Marshall, Iowa, United States; citing enumeration district ED 297, sheet 233A, NARA microfilm publication T9 (Washington, D.C.: National Archives and Records Administration, n.d.), FHL microfilm 1,254,355. Doc5782.pdf.
- 1850 US Census, Population Schedule. Short Creek Township, Harrison County, Ohio, Typed page 442A, Line 13, Dwelling 1598, Family 1627, Jesse M. Foulke Household, Census Date 3 Oct 1850. Original Data: NARA Roll M432_693. www.ancestry.com, accessed 26 May 2018. Doc4775.pdf.
- 1850 US Census.
- 1860 US Census, Jackson Township, Hamilton County, Indiana. Page 60 and 61, Line 34 and Line 1, Dwelling & Family 411, Jesse Foulke Household. Original Data: NARA M653_263, Page 60, Image 61. Family History Library Film: 803263 www.ancestry.com, accessed 25 Jan 2018. Acc000753/Doc3125.pdf.
- 1870 US Census.
- 1900 US Census.
- 1910 US Census.
- 1920 US Census.
- Book.
- CA Death Certificate, Amasa Foulke, ID0097. Digital Image. "Long Beach, California, Death Certificates, 1958-1960" - Ceath Certificates No. 1000-40, 1932, 1934. Certificate # 382 www.familySearch.org, accessed 1 Aug 2020. Doc5788.pdf.
- Census, US, 1930, Foulke, Amasa, ID0097 Household, Doc6116.pdf.
- City Directory.
- Correspondence.
- Court Record, Foulke, Charles W., ID2265 (Guardian Appointed, 26 Feb 1876), Doc6121.pdf.
- Court Record, Foulke, Charles W., ID2265 (Guardianship End, 12 March 1897), Doc6120.pdf.
- Database On-line.
- Encyclopedia of American Quaker Genealogy, Vol. 4, Original Data: Hinshaw, William Wade, et al., compilers. Encyclopedia of American Quaker Genealogy. 6 vols. 1936–1950. Reprint, Baltimore, Maryland: Genealogical Publishing Co., 1991–1994. Bk2933. www.ancestry.com, accessed 12 Feb 2019. Short Creek mm, Jefferson County, Ohio. Pages 167-315 (Select Pages), Foulke Family. Doc5098.pdf.
- FamilySearch Profile Page.
- Find a Grave Memorial.
- Foulke Family Group Sheets for Edward, Hugh, Samuel, Judah, Jesse and George Families. Created by Myron Foulke Robbins, Sr ID0016. Doc0764.pdf.
- Haines, John F. History of Hamilton County, Indiana: Her People, Industries and Institutions. Indianapolis, Indiana: B. F. Bowen, 1915, Bk2922.
- Information Obtained from Myron Foulke Robbins, Sr., ID0016, Source Unknown.
- Iowa State Census, 1885, Amasa J. Foulke, ID0097 Household, Marshalltown, Marshall County, Iowa. "Iowa, State Census Collection, 1836-1925" [database on-line, w/ images]. Original data: Microfilm of Iowa State Censuses, 1856, 1885, 1895, 1905, 1915, 1925 as well various special censuses from 1836-1897 obtained from the State Historical Society of Iowa via Heritage Quest. www.ancestry.com, accessed 6 Sept 2020. Doc3198.pdf.
- Jesse Foulke Ancestry. Found in the William Francis and Sarah Foulke McShane Family Bible. Written possibly by James William McShane, between 1908 and 1924. Doc4826.pdf.
- Lancaster, Harry Fred. The Lancaster Family: A History of Thomas and Phebe Lancaster of Bucks County, Pennsylvania. Huntington,

Indiana: A J Hoover Printing Company, 1902. Bk2930.

Marriage Record, Amasa J. Foulke, 0097 Lizzie Grant, ID0100, Omaha, Nebraska, 27 Feb 1890. "Nebraska, U.S., Select County Marriage Records, 1855-1908" [database on-line, w/ images]. Original data: Nebraska, Marriage Records, 1855-1908. State Library and Archives, Nebraska State Historical Society, Lincoln, Nebraska. www.ancestry.com (Accessed 26 Sept 2020), Doc4679.pdf.

Marriage Record.

Newspaper Article.

Obituary.

Quaker Meeting Record.

Short Creek mm, Jefferson County, Ohio, Births and Deaths, recorded 1829. "U.S., Quaker Meeting Records, 1681-1935" [database on-line]. Original Data: Swarthmore College; Swarthmore, Pennsylvania; Record of Birth and Deaths; Collection: Quaker Meeting Records; Call Number: MR-O-0036. www.ancestry.com, accessed 5 March 2019. Doc5157.pdf.

Web Page, RobbHaas.